SALISBURY STATE COLLEGE

BASKETBALL '74

Salisbury State College

Founded in 1925, Salisbury State College is a coeducational, fully accredited four-year liberal arts college located in the heart of Maryland's historic Eastern Shore. Close by are the resort areas of Ocean City and the Chesapeake Bay.

The college offers 28 undergraduate programs leading to the Bachelor of Arts and Bachelor of Science degrees and graduate programs leading to the Master of Education Degree and the Master of Arts Degree in History. Salisbury also offers the College Level Examination Program (CLEP) making possible credit for learning acquired outside the classroom; Advanced Placement to offer immediate sophomore standing to qualifiers who take exams; internships (work-study) in special areas; a Summer Educational Experience (SEE) Program for some students to be admitted who ordinarily would not qualify; and a number of credit and non-credit courses given at night for students as well as area residents.

Salisbury State also offers a wide variety of cultural and athletic activities. Concerts, lectures, plays and films are some of the cultural activities that visit the campus. The College offers 18 men's and women's varsity sports. An intramural program is also a part of the total program.

Salisbury is the fastest growing State College in the State of Maryland public system of higher education. It is governed by the Board of Trustees of the State Colleges and is supported by appropriations authorized by the State Legislature.

LOCATION:	Rt. 13 South – Salisbury, Maryland
ENROLLMENT:	2400 (Co-Ed Full Time)
COLORS:	Maroon and Gold
NICKNAME:	Sea Gulls
CONFERENCE:	Mason-Dixon, NCAA
PRESIDENT:	Dr. Norman C. Crawford, Jr.
ATHLETIC DIRECTOR:	Deane C. Deshon (301-546-3261, Ext. 403)
SPORTS INFORMATION:	Greg Islan (301-546-3261, Ext. 209)

The Coaches

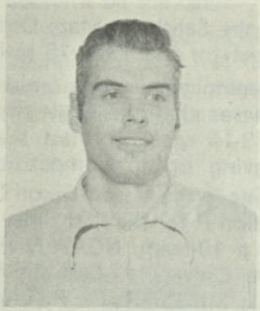

WARD LAMBERT
Head Coach

Coach Ward Lambert hopes to reap the benefits of four years of building Salisbury State basketball with a successful season. With some experienced lettermen back and some real outstanding newcomers on hand, he has basis for some optimism.

Ward is beginning his fifth year of collegiate coaching after a stretch of six years of high school coaching (five at Stephen Decatur High School). His teams compiled an 85-24 record and attained one state championship, a runner-up position and four county titles.

Coach Lambert played varsity basketball for three years at University of Virginia, where he earned his degree in 1962. In 1965, he completed his M.A. degree at the University of Maryland.

DICK BURBAGE
Assistant Coach

Dick Burbage begins his second year at SSC as assistant coach. Dick graduated from the University of Maryland with a B.S. in Physical Education. In his playing days, he was known for his outstanding shooting.

Dick assisted Coach Lambert in 1968 at Stephen Decatur High School. He is familiar with the system and definitely will add to developing the finer points of the guard play.

Coach Burbage's duties will include the coaching of the JV team, working with the guards, recruiting and scouting.

ALBIN HANDY
Student Coach

Albin is a senior Physical Education Major at Salisbury. He is helping out as a student coach for both the varsity and JV.

Prospectus

Prospects look bright for the Salisbury State College basketball team as it prepares for the 1974-75 season.

Coach Ward Lambert, beginning his fifth season as the Sea Gulls' mentor, believes that the Gulls should "easily improve on their 13-14 record of last season even though they are moving up in competition."

The Gulls will be competing in the Mason-Dixon Conference and the NCAA Division II for the first time. The Mason-Dixon Conference is a 10-team, NCAA Division affiliate including Baltimore University, Catholic University, George Mason, Loyola, Mt. St. Mary's, Randolph-Macon, Roanoke, Towson State and UMBC.

The effectiveness of the Salisbury team will depend on how quickly eight new ball players develop. The Gulls will have five returning veterans, including sophomore sensation Howard Shockley.

"Shockley is the key to our season," says Lambert. The "Shock" set 11 school records as a freshman last season including the most points and most rebounds in one season. Shockley gave an indication of things to come by scoring 30 points or more in eight of his last nine games in the 1973-74 season. He also finished as the No. 1 freshman rebounder in the country.

Salisbury will use a double low post offense this season, putting two big men inside to score and rebound. Shockley will be the key man on one side while sophomore newcomer Jimi Johnson will be on the other side.

Johnson is a former junior college and Marine Corps player. In Salisbury's exhibition game against the Czechoslovakian National B Team November 18 he was the Gulls' leading rebounder and also tied for the scoring honors with 16 points.

Two other players will see plenty of action at the post spots. Sophomore Jim Tillman and senior Sylvester Burke both are proven performers who provide the Gulls with experience and depth.

The point man is the ball-handler for the team and who will hold that spot is still in question. Junior Marv Whitley, a junior college transfer, is the key candidate if his knee injury heals before the season begins. Junior Dennis Kish, another JC player, and freshman Dave Garafola are the others vying for the position.

The two wing men for the Gulls will be seniors Bob Hillman and Ron Dixon. Hillman, along with junior Bob Morris, is a good outside shooter and both players do well rebounding defensively. Morris will probably be the first substitute that the coach will call on in a game.

Sophomore Ken Fisher and freshmen Larry Dandy and Jeff Sheets give the Gulls added depth. Fisher and Sheets are both top scoring threats with Sheets "probably the best shooter on the team," according to Lambert. Dandy gives Salisbury added depth and versatility as a rebounder or forward.

Coach Lambert noted that "offensively, we will be at our best ever, assuming the team stays healthy. I think we are having more problems on defense although that shouldn't be the case."

"We gave up 92 points in the exhibition game against Czechoslovakia. I feel that we should be able to score 80 points on any given day. Our difficulty will be in holding our opponents below that," added Lambert.

Team Members

SYLVESTER BURKE

Pondtown, Md. Ht.: 6'4"
Senior Wt.: 210

A three year letterman who will play at low post position. Sylvester grabbed 184 rebounds last season givving him a 3 year total of 611. Fourth on Salisbury's all time list. His experience should help stabilize the Gull's young squad. Sylvester also is valuable on the break with his good hustle.

RON DIXON

Berlin, Md. Ht.: 5'8"
Senior Wt.: 165

A three year letterman who characterizes the hustling Gulls. Ron makes things happen and his experience will be a valuable asset to the squad. Ron averaged 12.5 ppg last season and contributed 128 assists and great defensive work. With 848 career points, Ron should become only the 3rd player to score over 1000 points.

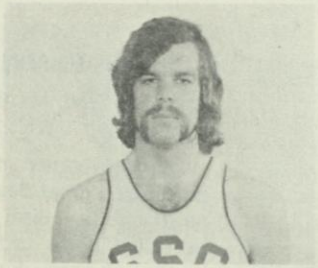

BOB HILLMAN

Cmp. Spr., Md. Ht.: 6'3"
Senior Wt.: 185

Determination best describes this two year letterman. Bob plays a wing position and should provide the Gulls with that outside scoring punch and rebounding strength. A good foul shooter, Bob helped seal the Coppin game last year with two clutch free throws.

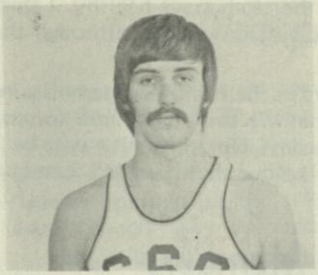

DENNIS KISH ✓

Vandergrift, Pa. Ht.: 6'1"
Junior Wt.: 185

A transfer from Frederick Community College who should add versatility to the squad. Dennis can play at the point position or wing. He is also a good passer who is fundamentally sound. He also is an exceptional shooter.

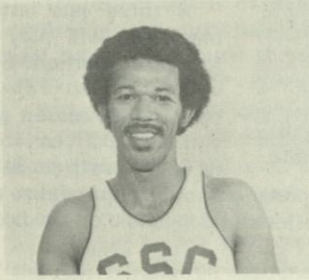

BOB MORRIS ✓

Salisbury, Md. Ht.: 6'2"
Junior Wt.: 172

A transfer from Cecil Community College who will give the Gulls a great deal of experience. Bob has tremendous one on one moves. Once he adapts to our system he should be a tremendous offensive player.

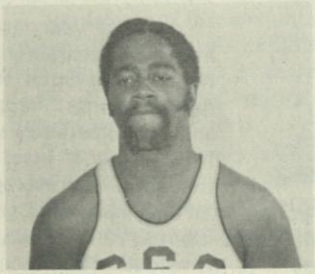

MARV WHITLEY ✓

Phila., Pa. Ht.: 5'11"
Junior Wt.: 185

A transfer from Community College of Philadelphia. Marv is a point man that the Gulls are counting on to aid in running the offense. He passes well and has the ability to open up the opposition's defense.

JIMI JOHNSON

Silver Spr., Md. Ht.: 6'6"
Sophomore Wt.: 189

A newcomer that possesses a great deal of natural ability. Jimi will be called upon to help in the rebound department. He is also a good leaper who likes to block shots. Offensively Jimi has a great deal of potential.

HOWARD SHOCKLEY ✓

Stockton, Md. Ht.: 6'6"
Sophomore Wt.: 210

The Gulls will again count on Howard's tremendous rebounding [19.3 rpg] and scoring [25.0 ppg]. Last season he set 11 school records and finished as the leading collegiate freshman rebounder in the country.

JIM TILLMAN ?

Milford, Del. Ht.: 6'7"
Sophomore Wt.: 230

Jim finished out last season up on the varsity after playing well for the JV squad. This season Jim will be counted on to help anchor down the rebounding positions. After playing football, Jim requires a little time to adjust to basketball.

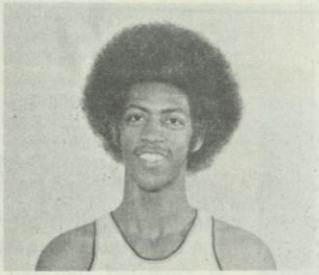

KEN FISHER ✓

Pocomoke, Md. Ht.: 6'0"
Sophomore Wt.: 170

Ken has tremendous potential and only lacks in experience to become a good college player. He is a good shooter and possesses outstanding one on one moves. Ken should strengthen the guard position considerably.

LARRY DANDY ✗

Barclay, Md. Ht.: 6'0"
Sophomore Wt.: 170

Larry comes to SSC from Queen Anne's H. S. As soon as he gains the needed experience Larry will be a valuable asset to the Gulls. He is a great leaper and has a picture-form jump shot.

DAVE GARAFOLA ✓
Baltimore, Md. Ht.:6'2"
Freshman Wt.: 180

Dave is a guard from Peary Hall H.S. Only experience at the unfamiliar point position is holding him back. Dave has the physical ability to become a very excellent offensive leader.

JEFF SHEETS ✓
Claymont, Del. Ht.: 6'0"
Freshman Wt.: 170

Jeff comes to the Gulls from Claymont H.S. (Del.) A pure shooter, Jeff just may be the best outside jump shooter on the squad. He is also a good ball handler and should see a lot of action.

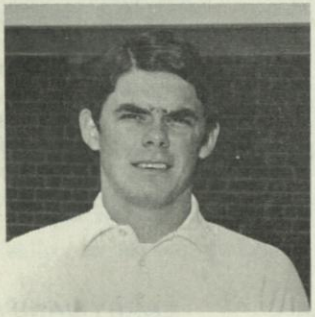

HUNTER SMITH
Trainer

Trainer Hunter Smith will be traveling with the basketball team for the third year in a row. A certified member of the National Athletic Trainers Association (NATA), Hunter has an excellent training background.

He served as a student trainer at Wesley College and Florida State University where he received his B.S. He has also served as an assistant trainer for the Miami Dolphins and Tennessee Technological University where he was awarded his Masters Degree in Health and Physical Education.

Hunter spends most of the winter with the basketball squad, but he is responsible for all the Gull teams. He is assisted by five student trainers who work with the various teams.

Salisbury Basketball Records

(RETURNING PLAYERS IN CAPS)

TEAM SEASON RECORDS

Most Points Per Game	87.5	1971-72
Fewest Points Allowed Per Game	81.7	1966-67
Best Field Goal Percentage	.444	1971-72
Best Free Throw Percentage	.717	1969-70
Most Rebounds Per Game	54.1	1972-73
Best Rebound Percentage	.500	1970-71
Most Assists Per Game	23.6	1972-73
Most Steals Per Game	13.0	1969-70
Most Victories	14	1971-72
Best Won-Lost Percentage	.538 (14-12)	1971-72
Best Winning Margin	1.0	1971-72

TEAM SINGLE GAME RECORDS

Most Points	125	(vs. Phila. Bible)	1971-72
Most Rebounds	85	(vs. Western Maryland)	1968-69
		(vs. York College)	1972-73
Most Assists	39	(vs. Phila. Bible)	1971-72
Most Steals	21	(vs. Phila. Bible)	1970-71
		(vs. Phila. Bible)	1971-72
		(vs. Phila. Pharmacy)	1972-73
Best Field Goal Pct.	.591	(vs. Bowie State)	1972-73
Best Free Throw Pct.	.955	(vs. Lincoln University)	1969-70

INDIVIDUAL SEASON RECORDS

Most Points	624	SHOCKLEY	1973-74
Best Scoring Average	25.0	SHOCKLEY	1973-74
Best Field Goal Pct. (100)	.544	SHOCKLEY	1973-74
Best Free Throw Pct. (50)	.844	Torrillo	1969-70
Most Assists	233	Torrillo	1973-74
Most Assists Per Game	9.0	Torrillo	1973-74
Most Rebounds	482	SHOCKLEY	1973-74
Most Rebounds Per Game	19.3	SHOCKLEY	1973-74
Most Steals	82	Wright	1971-72
Most Steals Per Game	3.2	Wright	1971-72
Most Consecutive Free Throws	19	Torrillo	1972-73
Most Consecutive Field Goals	13	SHOCKLEY	1973-74
Most Blocked Shots	132	SHOCKLEY	1973-74

INDIVIDUAL SINGLE GAME RECORDS

Most Points	41	HOWARD SHOCKLEY (vs. York)	1973-74
Most Field Goals	18	HOWARD SHOCKLEY (vs. York)	1973-74
Most Free Throws	18	Bob Osinski (vs. Towson)	1965-66
Most Rebounds	37	HOWARD SHOCKLEY (vs. Loyola)	1973-74
Most Assists	15	Duke Wright (vs. Lincoln)	1971-72
		Tom Torrillo (vs. Shepherd)	1973-74
Most Steals	9	Duke Wright (vs. Western Md.)	1970-71
		RON DIXON (vs. Baltimore)	1973-74
Most Blocked Shots	12	HOWARD SHOCKLEY (vs. Spring Garden)	1973-74

Career Records

TOP TEN FG PCT (100 att)

1.	Gilbert Jenkins	.505
2.	Jim Marshall	.468
3.	Jack Stewart	.456
4.	Duke Wright	.447
5.	Pat Conway	.445
6.	Wayne Dryden	.441
7.	Steve Garner	.430
8.	Milt Purnell	.429
9.	Ken McLaughlin	.429
10.	Don Hillock	.424

TOP TEN FT PCT (100 att)

1.	Tom Torrillo	.806
2.	Paul Parks	.767
3.	Robert Osinski	.766
4.	Gilbert Jenkins	.757
5.	Duke Wright	.742
6.	Pat Conway	.724
7.	Ken McLaughlin	.722
8.	Paul Choate	.721
9.	Jeff Barnes	.711
10.	Martin Davis	.710

TOP SCORERS

1.	Ron Gore (4 years)	1495
2.	Pat Conway (4 years)	1128
3.	Milt Purnell (3 years)	956
4.	Duke Wright (2 years)	946
5.	Bob Osinski (4 years)	908
6.	Tom Torrillo (4 years)	900
7.	Gilbert Jenkins (2 years)	875
8.	Jim Marshall (2 years)	864
9.	RON DIXON (3 years)	848
10.	Paul Parks (4 years)	841
11.	SYLVESTER BURKE (3 years)	677
12.	HOWARD SHOCKLEY (1 year)	624
13.	Ken McLaughlin (3 years)	615
14.	Jeff Barnes (3 years)	466
15.	Andy Hall (4 years)	465

TOP REBOUNDERS

1.	Ron Gore (4 years)	1250
2.	Milt Purnell (3 years)	1168
3.	Pat Conway (4 years)	630
4.	SYLVESTER BURKE (3 years)	611
5.	Paul Parks (4 years)	552
6.	HOWARD SHOCKLEY (1 year)	482
7.	Jim Marshall (2 years)	464
8.	Gilbert Jenkins (2 years)	324
9.	Tom Torrillo (4 years)	269
10.	Don Clayton (3 years)	267
11.	Ken McLaughlin (3 years)	230
12.	Don Hillock (2 years)	224
13.	RON DIXON (3 years)	207
14.	Stu Palmer (3 years)	197
15.	Paul Choate (1 year)	179

Record Against All Opponents & 1973-74 Results (13-14)

	Overall Record	1973-74 SSC	1973-74 OPP.	
Baltimore U.	0-1	69	98	
Bowie State	7-12	82	78	OT
		72	70	
Bridgewater	0-1			
Campbell College	0-2	60	87	
Castleton College	0-1			
Coppin State	10-6	77	72	
D. C. Teachers	0-4			
Delaware State	1-1			
Eastern College	9-4			
Goldy Beacom	0-2			
Frederick College	0-2			
Frostburg State	2-18	67	88	
Gallaudet College	4-10			
George Mason	2-3	74	83	
Glassboro State	1-10	74	76	
Lincoln University	0-12	84	103	
		97	105	OT
Loyola (Md.)	1-1	91	76	
Maryland, Baltimore County	1-0	97	89	
Maryland, Eastern Shore	0-1			
Millersville	0-1	77	105	★
Mount St. Mary's	0-1	80	97	
New York Tech	0-1			
Pace College	0-3			
Philadelphia Bible	9-5			
Philadelphia Pharmacy	8-10	71	67	
Rutgers-Camden	8-9	86	81	
		75	78	
Rutgers-Newark	0-1			
Shepherd College	0-2	76	86	
St. Mary's (Md.)	3-2	104	98	
Southeastern College	2-9			
Spring Garden	1-1	88	74	
		89	98	
Towson State	2-11	97	101	
Washington College	4-5	90	78	
		87	78	
Washington College JV	0-2			
Western Maryland	3-6	75	105	
Wilmington College (Del.)	2-1			
Windham College	0-1			
York College	3-2	83	79	
		104	90	

★ NAIA Playoffs

SSC Honor Roll

SYLVESTER BURKE:
- All-Shepherd Tournament, 1st Team 1973

RON DIXON:
- All-Delaware Valley Conference, 2nd Team 1973

RON GORE:
- All-Maryland Intercollegiate Conference 1967

GILBERT JENKINS:
- All-Salisbury Invitational Tournament, 1st Team . . . 1973
- All-Delaware Valley Conference, 2nd Team 1972
- All-Delaware Valley Conference, 1st Team 1973
- All-Maryland Collegiate, 3rd Team 1973
- NAIA All-District 19, 1st Team 1973
- NAIA All-American, Honorable Mention 1973

JIM MARSHALL:
- All-Delaware Valley Conference, 1st Team 1970
- All-Delaware Valley Conference, 1st Team 1971

BOB OSINSKI:
- All-Maryland Intercollegiate Conference 1965

MILT PURNELL:
- All-Delaware Valley Conference, 1st Team 1972
- All-Delaware Valley Conference, 1st Team 1973
- All-Maryland Collegiate, Honorable Mention 1973

HOWARD SHOCKLEY:
- All-Shepherd Tournament, 1st Team 1973
- NAIA All-District 19, 1st Team 1974
- NAIA All-American, Honorable Mention 1974

TOM TORRILLO:
- All-Delaware Valley Conference, 2nd Team 1973

DUKE WRIGHT:
- All-Salisbury Invitational Tournament, 1st Team . . . 1970
- All-Salisbury Invitational Tournament, 2nd Team . . 1971
- All-Delaware Valley Conference, 1st Team 1971
- All-Delaware Valley Conference, 1st Team 1972
- All-Maryland Collegiate, 3rd Team 1973

Gull MVP Award

To the basketball player chosen by his teammates, as having made the chief contribution to team play, Morale and leadership.

1963 - MARTIN DAVIS	1969 - PAUL PARKS
1964 - STU PALMER	1970 - JIM MARSHALL
1965 - GEORGE CANNON	1971 - JIM MARSHALL
1966 - BOB OSINSKI	1972 - DUKE WRIGHT
1967 - RON GORE	1973 - GILBERT JENKINS
1968 - RON GORE	1974 - HOWARD SHOCKLEY

1973-74 Final Statistics

PLAYER	G	MIN	FGM	FGA	PCT	FTM	FTA	PCT	REB	RPG	AST	STL	BS	TO	PF	PTS	PPG
HOWARD SHOCKLEY	25	871	273	502	.544	78	126	.619	482	19.3	23	18	132	75	77	624	25.0
Tom Torrillo	26	833	106	247	.429	61	75	.813	78	3.0	233	39	1	128	71	273	10.5
RON DIXON	25	764	111	274	.405	81	115	.704	81	3.2	128	70	7	118	71	313	12.5
Ken McLaughlin	27	597	121	276	.438	23	32	.719	136	5.0	44	20	4	33	61	265	9.8
SYLVESTER BURKE	27	662	73	210	.348	43	74	.581	184	6.8	20	15	18	64	69	189	7.0
Doug Cephas	27	488	71	181	.392	10	22	.455	112	4.1	41	23	8	48	50	152	5.6
Mark Johnson	27	545	74	216	.343	31	52	.596	48	1.8	82	63	1	77	48	179	6.6
Stanley Brown	26	358	53	150	.353	12	20	.600	90	3.5	17	12	3	45	34	118	4.5
BOB HILLMAN	27	196	33	96	.344	4	12	.333	64	2.4	6	4	6	19	19	70	2.6
Mike Jones	13	97	18	43	.419	2	10	.200	40	3.1	2	2	0	12	15	38	2.9
JIM TILLMAN	6	31	7	15	.467	1	6	.167	19	3.2	1	0	3	4	6	15	2.5
SSC	27	1090	940	2205	.426	346	541	.640	1428	52.9	597	269	183	623	521	2226	82.4
OPPONENTS	27	1090	1014	2365	.429	322	494	.652	1483	54.9	460	297	56	518	536	2348	86.9

RECORD: 13 - 14 .481 (Lost to Millersville in NAIA District 19)

1974-75 Varsity Schedule

Sat.	Nov.	30	Roanoke	Away	8:00
Tues.	Dec.	3	St. Mary's (Md.)	Away	8:00
Thurs.	Dec.	5	*Washington College	Home	8:00
Sat.	Dec.	7	*York (Pa.)	Away	8:00
Tues.	Dec.	10	*Glassboro State	Away	8:00
Thurs.	Dec.	12	*Bowie State	Home	8:00
Fri-Sat.	Jan.	3-4	Shepherd Invitational Tournament		
Thurs.	Jan.	9	Baltimore	Home	8:00
Sat.	Jan.	11	Catholic	Away	8:00
Tues.	Jan.	14	UMBC	Home	8:00
Thurs.	Jan.	16	*Lincoln (Pa.)	Away	8:00
Sat.	Jan.	18	*Western Maryland	Home	8:00
Tues.	Jan.	21	*Rutgers-Camden	Home	8:00
Sat.	Jan.	25	*Bowie State	Away	8:00
Tues.	Jan.	28	*Towson State	Away	9:00
Thurs.	Jan.	30	*Loyola	Away	8:00
Sat.	Feb.	1	*George Mason	Away	8:00
Tues.	Feb.	4	*Mt. St. Mary's	Home	8:00
Sat.	Feb.	8	*Randolph—Macon	Home	8:00
Sat.	Feb.	15	*York (Pa.)	Home	8:00
Tues.	Feb.	18	*Lincoln (Pa.)	Home	8:00
Thurs.	Feb.	20	*Towson State	Home	8:00
Sat.	Feb.	22	Baltimore	Away	7:30
Tues.	Feb.	25	*Philadelphia Phar.	Away	8:00
Thurs-Sat.	Feb. 27-Mar.1		Mason-Dixon Tourn.	At U.M.B.C.	

* Denotes 6:00 preliminary game

Through The Years

Year	W	L	PCT	SSC Pts.	OPP. Pts.	Coach	Captain	Honors
'34-'62	Records	not	available			Maggs		
'62-'63	1	10	.091	780	971	Deshon	Davis	
'63-'64	0	15	.000	967	1377	Deshon	(Game)	
'64-'65	3	17	.150	1248	1423	Deshon	Palmer	
'65-'66	2	17	.105	1394	1724	Deshon	Osinski	
'66-'67	6	12	.333	1239	1470	Deshon	(Game)	4th MIC
'67-'68	6	14	.300	1510	1689	Deshon	(Game)	4th MIC
'68-'69	9	11	.450	1467	1656	Deshon	Parks	3rd DVC
'69-'70	8	14	.364	1826	1833	Deshon	Parks	3rd DVC
'70-'71	10	14	.417	1991	2035	Lambert	Marshall	3rd DVC
'71-'72	14	12	.538	2275	2249	Lambert	Jenkins	3rd DVC
'72-'73	11	15	.423	2236	2310	Lambert	Jenkins	3rd DVC
'73-'74	13	14	.481	2226	2348	Lambert	Torrillo	NAIA Playoff

1974-75 JV Schedule

Thurs.	Dec.	5	Brandywine	Home	6:00
Sat.	Dec.	7	York	Away	6:00
Tues.	Dec.	10	Glassboro State	Away	6:00
Thurs.	Dec.	12	Bowie State	Home	6:00
Thurs.	Jan.	16	Lincoln (Pa.)	Away	6:00
Sat.	Jan.	18	Western Maryland	Home	6:00
Tues.	Jan.	21	Rutgers-Camden	Home	6:00
Sat.	Jan.	25	Bowie State	Away	6:00
Tues.	Jan.	28	Towson State	Away	6:00
Thurs.	Jan.	30	Loyola	Away	6:00
Sat.	Feb.	1	George Mason	Away	6:00
Tues.	Feb.	4	Delaware Tech	Home	6:00
Sat.	Feb.	8	Goldey Beacom	Home	6:00
Wed.	Feb.	12	Delaware Tech	Away	7:30
Sat.	Feb.	15	York	Home	6:00
Tues.	Feb.	18	Lincoln	Home	6:00
Thurs.	Feb.	20	Towson State	Home	6:00
Tues.	Feb.	25	Goldey Beacom	Away	7:30

Coach: DICK BURBAGE

JV Roster

No.	Player	Ht.	Wt.	Hometown
3	Buddy Myers	6'3"	175	Silver Springs, Md.
10	Tyrone Mills	6'1"	175	Pocomoke, Md.
14	Mike Deal	5'5"	155	Salisbury, Md.
20	David Waters	6'2"	165	Pocomoke, Md
24	Dave Bollinger	6'4"	180	Westminster, Md.
30	Satch Griffith	5'11"	160	Baltimore, Md.
32	Marlin Waters	6'2"	200	Selbyville, Del.
42	John Neman	6'0"	173	Potomac, Md.
44	Gary Kelly	6'4"	195	Seat Pleasant, Md.
52	Doug Naarup	6'5"	195	Salisbury, Md.
54	Chris Ricca	6'2"	190	Bethesda, Md.

SALISBURY STATE COLLEGE
SALISBURY, MARYLAND 21801

Non-Profit Org.
U.S. Postage
P A I D
Salisbury, Md. 21801
Permit No. 65